Organigramm

Lebenshilfe Dillenburg e.V.

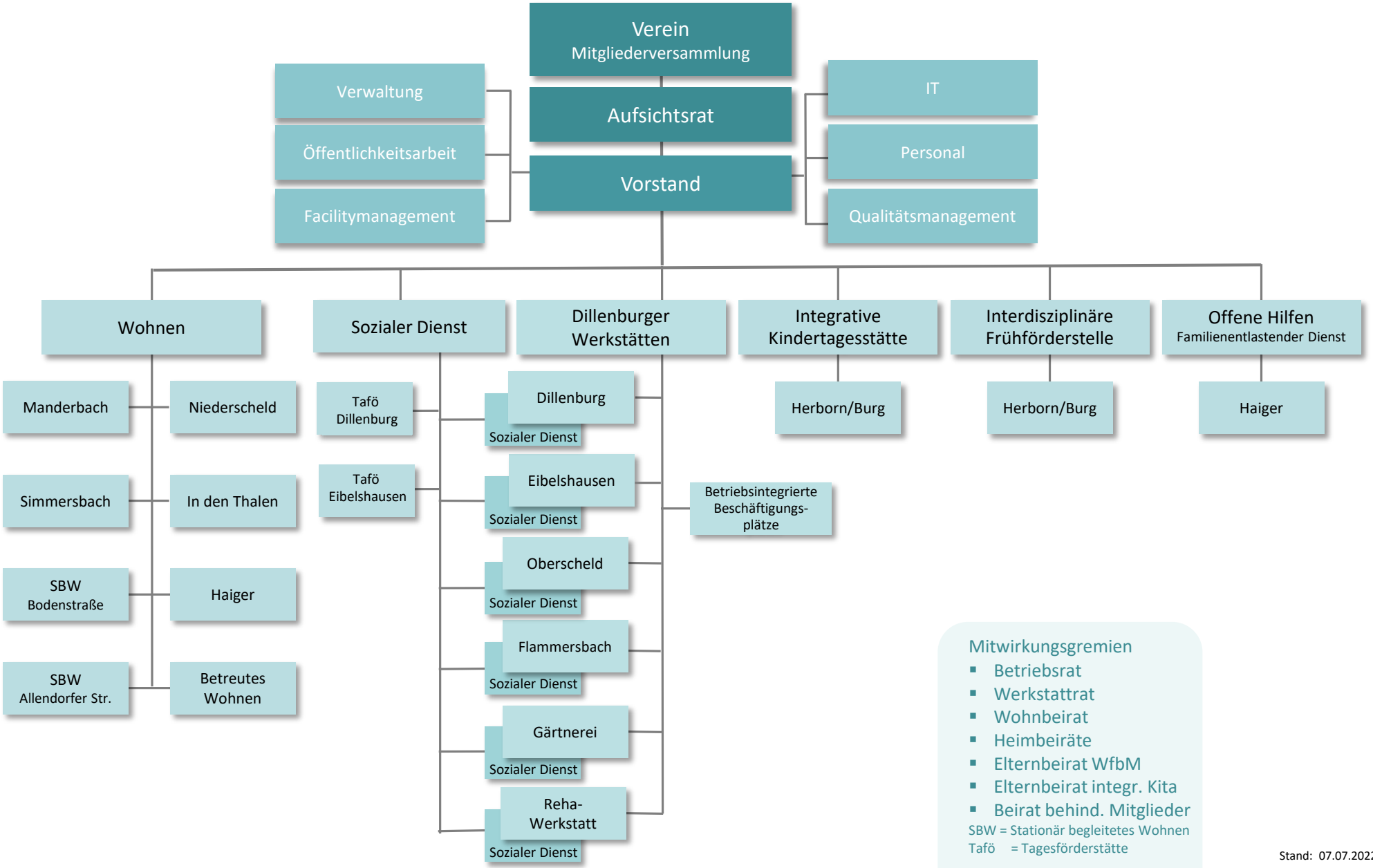

Stand: 07.07.2022